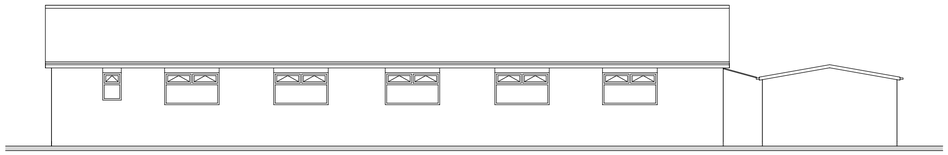

Existing Side Elevation (Yard)

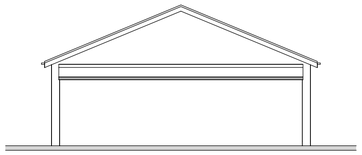

Existing Rear Elevation

Existing Front Elevation

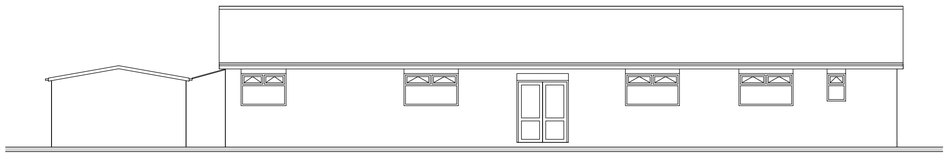

Existing Side Elevation

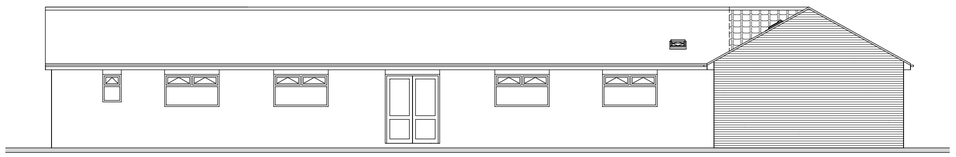

Proposed Side Elevation (Yard)

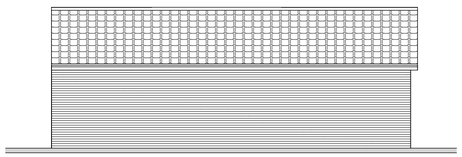

Proposed Rear Elevation

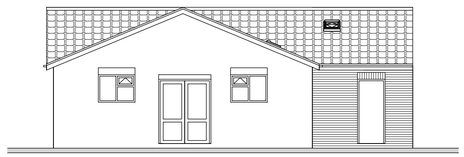

Proposed Front Elevation

Proposed Side Elevation

Proposed Block Plan

NORTH
Location: Ravenfield
Scale 1:500 and 1:1250

Existing OS Plan

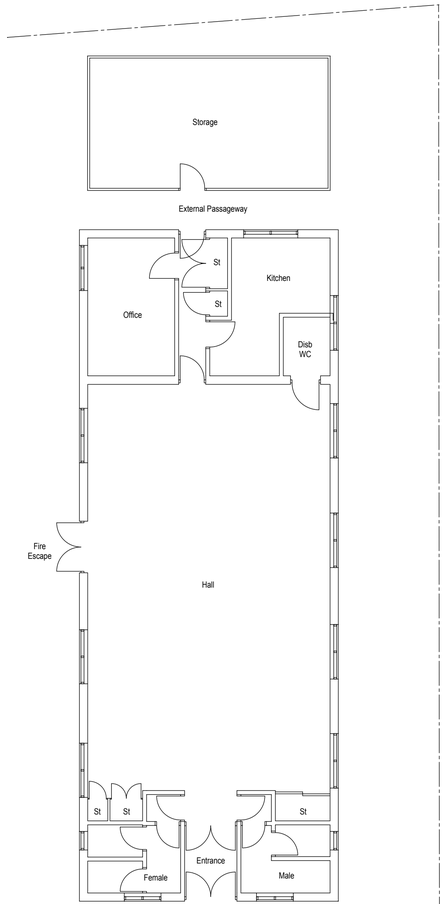

Existing Ground Floor Layout

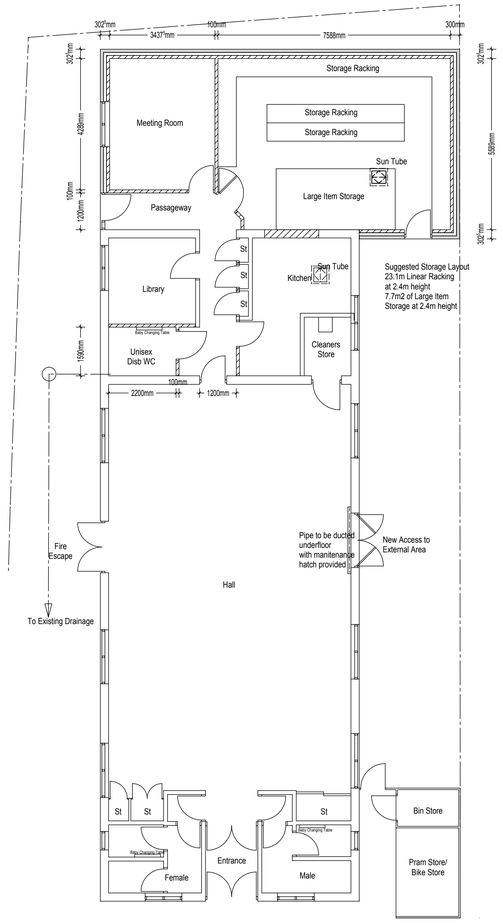

Proposed Ground Floor Layout

The Copyright of the details contained within this drawing belongs to John Box Associates and shall not be reproduced nor used for any purpose other than that which forms part of the contract with John Box Associates as per the Copyright Act. Other use of these details will only be valid if written permission or assignment is obtained from John Box Associates.
This Drawing must be read in conjunction with all other related drawings and documentation.
Do not scale from this drawing, use figured dimensions only. If there is any doubt, please contact the author of this drawing.
All dimensions to be checked on site prior to ordering of materials.

REV	CHANGES	DATE

CLIENT:	Ravenfield Parish Council
PROJECT:	Rear Extension Forming Meeting Room, Storage Area, Library and Relocated Disabled WC, at Ravenfield Parish Hall Birchwood Drive Ravenfield, Rotherham, S65 4PT

John Box Associates
Architectural and Planning Consultants and Chartered Building Surveyors

The Annexe
Beverley House
166 Moorgate Road
Rotherham
South Yorkshire S60 3BE
Tel: 01709 364911
Fax: 01709 364915
Email: john.box@btconnect.com

DRAWING REF:	JBA.3649.101
DATE:	August 2018
SCALE:	1:100, 1:500 and 1:1250 @ A1
DRAWING BY:	WH

Incorporating boxhaywood DESIGN

Meters (m) @ 1:100 Scale

0 1 2 3 4 5 6 7 8 9 10